

1. Tile ROCKFON, edge X
2. Mainrunner T24 C/H38 3600 white
4. Adjustable hanger
5. Wall Angle 24/24 3050 white
6. Wall spring Fixt
7. Wall and bridging bracket
8. DLC clip

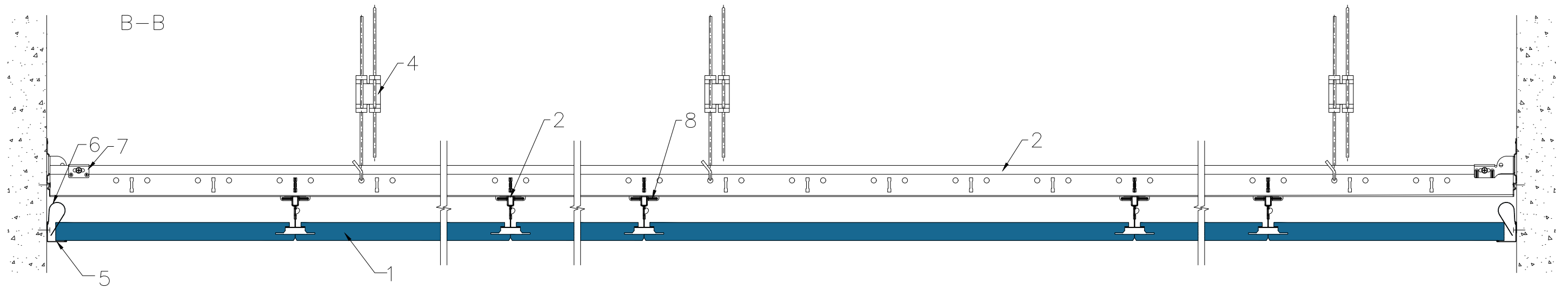
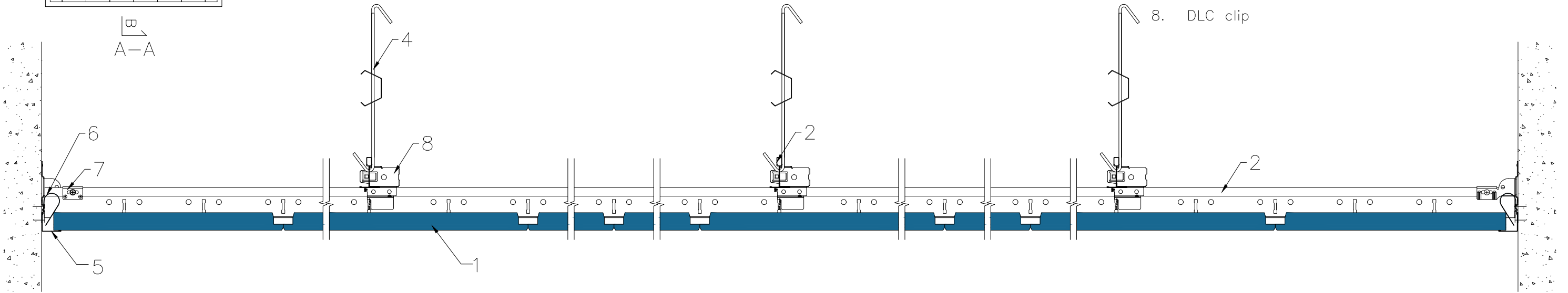

All screws and other fastenings shown are indicative and illustrative only.
Specific fasteners should be chosen dependent on substrates and materials being used.

Information:
Rockfon system X T24 DLC
System overview
Wall angle - X1/X2 edge

We kindly draw your attention to the fact that the above drawings should be considered as guidelines and therefore are without responsibility on the part of Rockfon.

Date:
04-08-2022

Drawing No.:
SCA-01-T24-XD-01

Contact information:
info@rockfon.com

Drawing Type:
TECHNICAL

Drawn by:
OPTS

Scale:
1:5

Revision No.:
1

